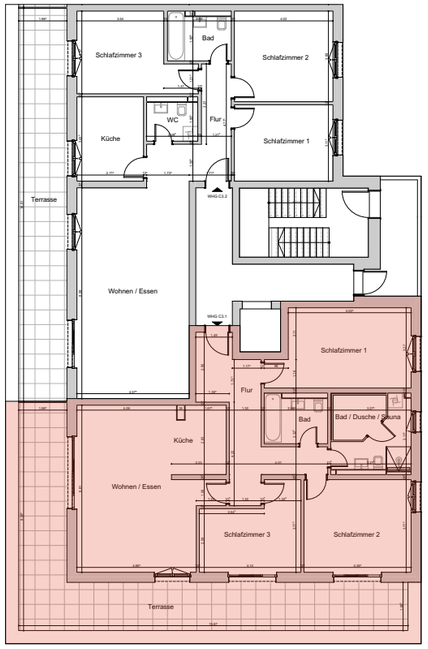

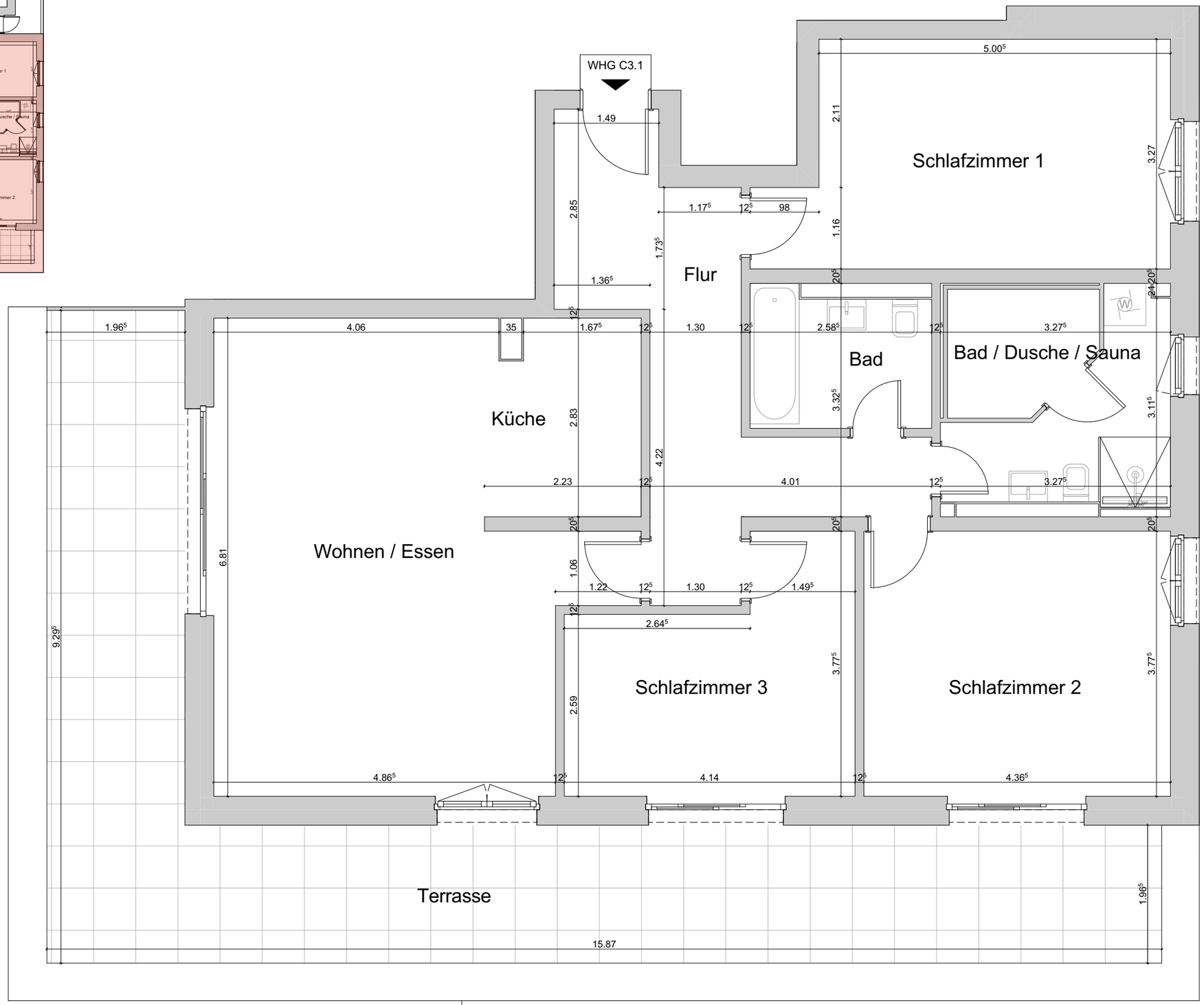

Berliner Straße 4/5,
15378 Rüdersdorf OT Hennickendorf

Wohnung C3.1

Raum	Fläche
Flur	14,84 m²
Schlafzimmer 1	17,69 m²
Bad / Duche / Sauna	10,64 m²
Bad	5,34 m²
Schlafzimmer 2	16,73 m²
Schlafzimmer 3	12,75 m²
Terrasse	23,00 m²
Wohnen / Essen	31,93 m²
Küche	6,09 m²

138,83m²